

## Crooked Beverage Company

7146 Shady Oak Road  
Eden Prairie, MN 55344  
dl@crookedbeverage.com  
(612) 867-9999

Sample: 2306AIT0377.0912

Strain: n/a  
Batch#: ; Batch Size: g  
Sample Received: 06/28/2023; Report Created: 06/30/2023

## Blood Orange

Ingestible, Beverage



**0.004%**  
14.7 mg/container  
7.3 mg/serving  
**Total THC**

**0.004%**  
15.0 mg/container  
7.5 mg/serving  
**Total CBD**

**0.008%**  
29.6 mg/container  
14.8 mg/serving  
**Total Cannabinoids**

## Cannabinoids

Date Tested: 06/29/2023

| Analytes | %     | mg/g  | mg/ml | mg/serving | LOQ   |
|----------|-------|-------|-------|------------|-------|
| CBC      | <LOQ  | <LOQ  | <LOQ  | <LOQ       | 0.001 |
| CBD      | 0.004 | 0.042 | 0.042 | 7.481      | 0.001 |
| CBDa     | <LOQ  | <LOQ  | <LOQ  | <LOQ       | 0.001 |
| CBDV     | <LOQ  | <LOQ  | <LOQ  | <LOQ       | 0.001 |
| CBG      | <LOQ  | <LOQ  | <LOQ  | <LOQ       | 0.001 |
| CBGa     | <LOQ  | <LOQ  | <LOQ  | <LOQ       | 0.001 |
| CBL      | <LOQ  | <LOQ  | <LOQ  | <LOQ       | 0.001 |
| CBN      | <LOQ  | <LOQ  | <LOQ  | <LOQ       | 0.001 |
| Δ8-THC   | <LOQ  | <LOQ  | <LOQ  | <LOQ       | 0.001 |
| Δ9-THC   | 0.004 | 0.041 | 0.041 | 7.335      | 0.001 |
| THCa     | <LOQ  | <LOQ  | <LOQ  | <LOQ       | 0.001 |
| THCVa    | <LOQ  | <LOQ  | <LOQ  | <LOQ       | 0.001 |

Method: HPLC  
Total THC = THCa \* 0.877 + Δ9-THC  
Total CBD = CBDa \* 0.877 + CBD

Total Cannabinoids represents the sum of all cannabinoids in the table above.  
Results are reported on a dry weight basis: Cannabinoid % / (1.0 - moisture content % / 100) = Dry weight cannabinoids %  
LOQ = Limit of Quantitation

## Summary

**Complete**  
Residual Solvents

**Complete**  
Pesticides

**Complete**  
Mycotoxins

**Complete**  
Heavy Metals

**Complete**  
Microbials

4150 98th Ave S  
Fargo, ND  
(888) 897-4367  
www.hempinspection.com



John Schmidt  
Analytical Chemist



Confident Cannabis  
All Rights Reserved  
(866) 506-5866

This product has been tested by Adams Independent Testing using valid testing methodologies. Values reported apply only to the product tested and only as the sample was received. Adams Independent Testing makes no claims as to the efficacy, safety, or other risks associated with any detected or nondetected level of any compounds reported herein. This Certificate shall not be reproduced except in full, without the written approval of Adams Independent Testing. Test results that are Pass/Fail are reported using the Oregon Health Authority, Public Health Division - Chapter 333-007-0320, effective 1/1/2021. Results above the Limit will be considered Fail and will be in red. This is for informational purposes only and can be changed upon request. Measurement Uncertainty is not used for pass/fail conditions but available upon request.

## Crooked Beverage Company

7146 Shady Oak Road  
Eden Prairie, MN 55344  
dl@crookedbeverage.com  
(612) 867-9999

Sample: 2306AIT0377.0912

Strain: n/a  
Batch#: ; Batch Size: g  
Sample Received: 06/28/2023; Report Created: 06/30/2023

## Blood Orange

Ingestible, Beverage



## Microbials

Complete

Date Tested: 06/30/2023

| Analyte                              | Limit | Units | Status |
|--------------------------------------|-------|-------|--------|
| Aerobic Bacteria                     | 10000 | CFU/g | NR     |
| Bile-Tolerant Gram-Negative Bacteria | 100   | CFU/g | NR     |
| Coliforms                            | 100   | NR    | NT     |
| E. Coli                              | 1     | NR    | NT     |
| Salmonella                           | 1     | NR    | NT     |
| Yeast & Mold                         | 1000  | NR    | NT     |

Method: qPCR

4150 98th Ave S  
Fargo, ND  
(888) 897-4367  
www.hempinspection.com



John Schmidt

Analytical Chemist

Confident Cannabis  
All Rights Reserved  
(866) 506-5866

This product has been tested by Adams Independent Testing using valid testing methodologies. Values reported apply only to the product tested and only as the sample was received. Adams Independent Testing makes no claims as to the efficacy, safety, or other risks associated with any detected or nondetected level of any compounds reported herein. This Certificate shall not be reproduced except in full, without the written approval of Adams Independent Testing. Test results that are Pass/Fail are reported using the Oregon Health Authority, Public Health Division - Chapter 333-007-0320, effective 1/1/2021. Results above the Limit will be considered Fail and will be in red. This is for informational purposes only and can be changed upon request. Measurement Uncertainty is not used for pass/fail conditions but available upon request.

## Crooked Beverage Company

7146 Shady Oak Road  
Eden Prairie, MN 55344  
dl@crookedbeverage.com  
(612) 867-9999

Sample: 2306AIT0377.0912

Strain: n/a  
Batch#: ; Batch Size: g  
Sample Received: 06/28/2023; Report Created: 06/30/2023

## Blood Orange

Ingestible, Beverage



## Mycotoxins

Complete

Date Tested: 06/30/2023

| Analyte      | LOQ  | Limit | Units | Status |
|--------------|------|-------|-------|--------|
| Aflatoxin B1 | 1.00 | 20.00 | PPB   | NR     |
| Aflatoxin B2 | 1.00 | 20.00 | PPB   | NR     |
| Aflatoxin G1 | 1.00 | 20.00 | PPB   | NR     |
| Aflatoxin G2 | 1.00 | 20.00 | PPB   | NR     |
| Ochratoxin A | 1.00 | 20.00 | PPB   | NR     |



Method: LCMS

4150 98th Ave S  
Fargo, ND  
(888) 897-4367  
www.hempinspection.com



John Schmidt  
Analytical Chemist



Confident Cannabis  
All Rights Reserved  
(866) 506-5866

This product has been tested by Adams Independent Testing using valid testing methodologies. Values reported apply only to the product tested and only as the sample was received. Adams Independent Testing makes no claims as to the efficacy, safety, or other risks associated with any detected or nondetected level of any compounds reported herein. This Certificate shall not be reproduced except in full, without the written approval of Adams Independent Testing. Test results that are Pass/Fail are reported using the Oregon Health Authority, Public Health Division - Chapter 333-007-0320, effective 1/1/2021. Results above the Limit will be considered Fail and will be in red. This is for informational purposes only and can be changed upon request. Measurement Uncertainty is not used for pass/fail conditions but available upon request.

## Crooked Beverage Company

7146 Shady Oak Road  
Eden Prairie, MN 55344  
dl@crookedbeverage.com  
(612) 867-9999

Sample: 2306AIT0377.0912

Strain: n/a  
Batch#: ; Batch Size: g  
Sample Received: 06/28/2023; Report Created: 06/30/2023

## Blood Orange

Ingestible, Beverage



## Heavy Metals

Complete

Date Tested: 06/30/2023

| Analyte | LOQ  | Limit | Mass | Status |
|---------|------|-------|------|--------|
|         | PPM  | PPM   | PPM  |        |
| Arsenic | 0.10 | 1.50  | NR   | NT     |
| Cadmium | 0.10 | 0.50  | NR   | NT     |
| Lead    | 0.10 | 0.50  | NR   | NT     |
| Mercury | 0.10 | 3.00  | NR   | NT     |

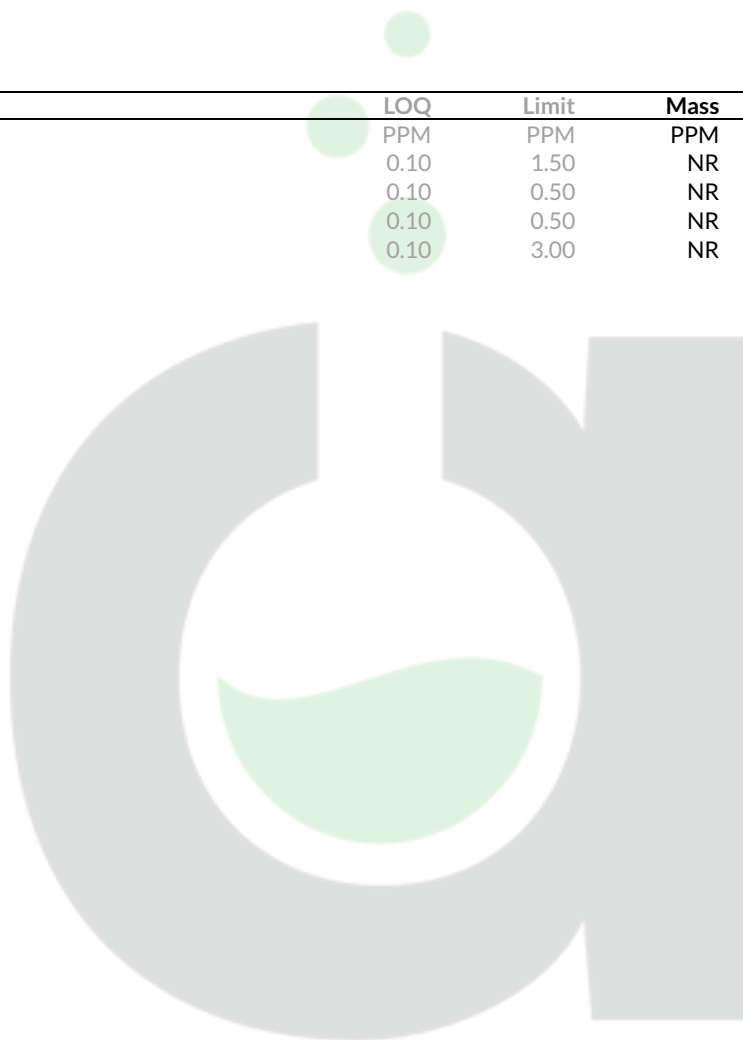

Method: ICPMS



John Schmidt

Analytical Chemist

## Crooked Beverage Company

7146 Shady Oak Road  
Eden Prairie, MN 55344  
dl@crookedbeverage.com  
(612) 867-9999

Sample: 2306AIT0377.0912

Strain: n/a  
Batch#: ; Batch Size: g  
Sample Received: 06/28/2023; Report Created: 06/30/2023

## Blood Orange

Ingestible, Beverage



## Pesticides

Complete

Date Tested: 06/30/2023

| Analyte             | LOQ  | Limit | Mass | Status |
|---------------------|------|-------|------|--------|
|                     | PPM  | PPM   | PPM  |        |
| Abamectin           | 0.01 | 0.50  | NR   | NT     |
| Acephate            | 0.01 | 0.40  | NR   | NT     |
| Acequinocyl         | 0.01 | 2.00  | NR   | NT     |
| Acetamiprid         | 0.01 | 0.20  | NR   | NT     |
| Aldicarb            | 0.01 | 0.40  | NR   | NT     |
| Azoxystrobin        | 0.01 | 0.20  | NR   | NT     |
| Bifenazate          | 0.01 | 0.20  | NR   | NT     |
| Bifenthrin          | 0.01 | 0.20  | NR   | NT     |
| Boscalid            | 0.01 | 0.40  | NR   | NT     |
| Carbaryl            | 0.01 | 0.20  | NR   | NT     |
| Carbofuran          | 0.01 | 0.20  | NR   | NT     |
| Chlorantraniliprole | 0.01 | 0.20  | NR   | NT     |
| Chlorfenapyr        | 0.01 | 1.00  | NR   | NT     |
| Chlorpyrifos        | 0.01 | 0.20  | NR   | NT     |
| Clofentezine        | 0.01 | 0.20  | NR   | NT     |
| Cyfluthrin          | 0.01 | 1.00  | NR   | NT     |
| Cypermethrin        | 0.01 | 1.00  | NR   | NT     |
| Daminozide          | 0.01 | 1.00  | NR   | NT     |
| DDVP                | 0.01 | 1.00  | NR   | NT     |
| Diazinon            | 0.01 | 0.20  | NR   | NT     |
| Dimethoate          | 0.01 | 0.20  | NR   | NT     |
| Ethoprophos         | 0.01 | 0.20  | NR   | NT     |
| Etofenprox          | 0.01 | 0.40  | NR   | NT     |
| Etoxazole           | 0.01 | 0.20  | NR   | NT     |
| Fenoxycarb          | 0.01 | 0.20  | NR   | NT     |

Methods: LCMS and GCMS

4150 98th Ave S  
Fargo, ND  
(888) 897-4367  
www.hempinspection.com



John Schmidt  
Analytical Chemist



Confident Cannabis  
All Rights Reserved  
(866) 506-5866

This product has been tested by Adams Independent Testing using valid testing methodologies. Values reported apply only to the product tested and only as the sample was received. Adams Independent Testing makes no claims as to the efficacy, safety, or other risks associated with any detected or nondetected level of any compounds reported herein. This Certificate shall not be reproduced except in full, without the written approval of Adams Independent Testing. Test results that are Pass/Fail are reported using the Oregon Health Authority, Public Health Division - Chapter 333-007-0320, effective 1/1/2021. Results above the Limit will be considered Fail and will be in red. This is for informational purposes only and can be changed upon request. Measurement Uncertainty is not used for pass/fail conditions but available upon request.

## Crooked Beverage Company

7146 Shady Oak Road  
Eden Prairie, MN 55344  
dl@crookedbeverage.com  
(612) 867-9999

Sample: 2306AIT0377.0912

Strain: n/a  
Batch#: ; Batch Size: g  
Sample Received: 06/28/2023; Report Created: 06/30/2023

## Blood Orange

Ingestible, Beverage



## Pesticides

Complete

Date Tested: 06/30/2023

| Analyte            | LOQ  | Limit | Mass | Status |
|--------------------|------|-------|------|--------|
|                    | PPM  | PPM   | PPM  |        |
| Fenpyroximate      | 0.01 | 0.40  | NR   | NT     |
| Fipronil           | 0.01 | 0.40  | NR   | NT     |
| Flonicamid         | 0.01 | 1.00  | NR   | NT     |
| Fludioxonil        | 0.01 | 0.40  | NR   | NT     |
| Hexythiazox        | 0.01 | 1.00  | NR   | NT     |
| Imazalil           | 0.01 | 0.20  | NR   | NT     |
| Imidacloprid       | 0.01 | 0.40  | NR   | NT     |
| Kresoxim Methyl    | 0.01 | 0.40  | NR   | NT     |
| Malathion          | 0.01 | 0.20  | NR   | NT     |
| Metalaxyl          | 0.01 | 0.20  | NR   | NT     |
| Methiocarb         | 0.01 | 0.20  | NR   | NT     |
| Methomyl           | 0.01 | 0.40  | NR   | NT     |
| Methyl Parathion   | 0.01 | 0.20  | NR   | NT     |
| MGK-264            | 0.01 | 0.20  | NR   | NT     |
| Myclobutanil       | 0.01 | 0.20  | NR   | NT     |
| Naled              | 0.01 | 0.50  | NR   | NT     |
| Oxamyl             | 0.01 | 1.00  | NR   | NT     |
| Paclobutrazol      | 0.01 | 0.40  | NR   | NT     |
| Permethrins        | 0.01 | 0.20  | NR   | NT     |
| Phosmet            | 0.01 | 0.20  | NR   | NT     |
| Piperonyl Butoxide | 0.01 | 2.00  | NR   | NT     |
| Prallethrin        | 0.01 | 0.20  | NR   | NT     |
| Propiconazole      | 0.01 | 0.40  | NR   | NT     |
| Propoxur           | 0.01 | 0.20  | NR   | NT     |
| Pyrethrins         | 0.01 | 1.00  | NR   | NT     |

Methods: LCMS and GCMS

4150 98th Ave S  
Fargo, ND  
(888) 897-4367  
www.hempinspection.com



John Schmidt  
Analytical Chemist



Confident Cannabis  
All Rights Reserved  
(866) 506-5866

This product has been tested by Adams Independent Testing using valid testing methodologies. Values reported apply only to the product tested and only as the sample was received. Adams Independent Testing makes no claims as to the efficacy, safety, or other risks associated with any detected or nondetected level of any compounds reported herein. This Certificate shall not be reproduced except in full, without the written approval of Adams Independent Testing. Test results that are Pass/Fail are reported using the Oregon Health Authority, Public Health Division - Chapter 333-007-0320, effective 1/1/2021. Results above the Limit will be considered Fail and will be in red. This is for informational purposes only and can be changed upon request. Measurement Uncertainty is not used for pass/fail conditions but available upon request.

## Crooked Beverage Company

7146 Shady Oak Road  
Eden Prairie, MN 55344  
dl@crookedbeverage.com  
(612) 867-9999

Sample: 2306AIT0377.0912

Strain: n/a  
Batch#: ; Batch Size: g  
Sample Received: 06/28/2023; Report Created: 06/30/2023

## Blood Orange

Ingestible, Beverage



## Pesticides

Complete

Date Tested: 06/30/2023

| Analyte         | LOQ  | Limit | Mass | Status |
|-----------------|------|-------|------|--------|
|                 | PPM  | PPM   | PPM  |        |
| Pyridaben       | 0.01 | 0.20  | NR   | NT     |
| Spinosad        | 0.01 | 0.20  | NR   | NT     |
| Spiromesifen    | 0.01 | 0.20  | NR   | NT     |
| Spirotetramat   | 0.01 | 0.20  | NR   | NT     |
| Spiroxamine     | 0.01 | 0.40  | NR   | NT     |
| Tebuconazole    | 0.01 | 0.40  | NR   | NT     |
| Thiacloprid     | 0.01 | 0.20  | NR   | NT     |
| Thiamethoxam    | 0.01 | 0.20  | NR   | NT     |
| Trifloxystrobin | 0.01 | 0.20  | NR   | NT     |

Methods: LCMS and GCMS

4150 98th Ave S  
Fargo, ND  
(888) 897-4367  
www.hempinspection.com



John Schmidt  
Analytical Chemist



Confident Cannabis  
All Rights Reserved  
(866) 506-5866

This product has been tested by Adams Independent Testing using valid testing methodologies. Values reported apply only to the product tested and only as the sample was received. Adams Independent Testing makes no claims as to the efficacy, safety, or other risks associated with any detected or nondetected level of any compounds reported herein. This Certificate shall not be reproduced except in full, without the written approval of Adams Independent Testing. Test results that are Pass/Fail are reported using the Oregon Health Authority, Public Health Division - Chapter 333-007-0320, effective 1/1/2021. Results above the Limit will be considered Fail and will be in red. This is for informational purposes only and can be changed upon request. Measurement Uncertainty is not used for pass/fail conditions but available upon request.

## Crooked Beverage Company

7146 Shady Oak Road  
Eden Prairie, MN 55344  
dl@crookedbeverage.com  
(612) 867-9999

Sample: 2306AIT0377.0912

Strain: n/a  
Batch#: ; Batch Size: g  
Sample Received: 06/28/2023; Report Created: 06/30/2023

## Blood Orange

Ingestible, Beverage



## Residual Solvents

Complete

Date Tested: 06/30/2023

| Analyte           | LOQ      | Limit    | Mass | Status |
|-------------------|----------|----------|------|--------|
|                   | PPM      | PPM      | PPM  |        |
| 1,4-Dioxane       | 71.250   | 380.000  | NR   | NT     |
| 2-Butanol         | 437.500  | 5000.000 | NR   | NT     |
| 2-Ethoxy-Ethanol  | 30.000   | 160.000  | NR   | NT     |
| 2-Propanol IPA    | 437.500  | 5000.000 | NR   | NT     |
| Acetone           | 437.500  | 5000.000 | NR   | NT     |
| Acetonitrile      | 76.880   | 410.000  | NR   | NT     |
| Benzene           | 0.375    | 2.000    | NR   | NT     |
| Butanes           | 156.300  | 5000.000 | NR   | NT     |
| Cumene            | 13.130   | 70.000   | NR   | NT     |
| Cyclohexane       | 727.500  | 3880.000 | NR   | NT     |
| Dichloromethane   | 112.500  | 600.000  | NR   | NT     |
| Ethanol           | 437.500  | 5000.000 | NR   | NT     |
| Ethyl-Acetate     | 437.500  | 5000.000 | NR   | NT     |
| Ethyl-Ether       | 437.500  | 5000.000 | NR   | NT     |
| Ethylene Glycol   | 116.300  | 620.000  | NR   | NT     |
| Ethylene Oxide    | 9.375    | 50.000   | NR   | NT     |
| Heptane           | 437.500  | 5000.000 | NR   | NT     |
| Hexanes           | 217.500  | 290.000  | NR   | NT     |
| Isopropyl-Acetate | 437.500  | 5000.000 | NR   | NT     |
| Methanol          | 312.500  | 3000.000 | NR   | NT     |
| Pentanes          | 953.100  | 5000.000 | NR   | NT     |
| Propane           | 31.250   | 5000.000 | NR   | NT     |
| Tetrahydrofuran   | 135.000  | 720.000  | NR   | NT     |
| Toluene           | 166.900  | 890.000  | NR   | NT     |
| Xylenes           | 1221.000 | 2170.000 | NR   | NT     |

Method: GCMS (Headspace)

4150 98th Ave S  
Fargo, ND  
(888) 897-4367  
www.hempinspection.com



John Schmidt

Analytical Chemist

Confident Cannabis  
All Rights Reserved  
(866) 506-5866

This product has been tested by Adams Independent Testing using valid testing methodologies. Values reported apply only to the product tested and only as the sample was received. Adams Independent Testing makes no claims as to the efficacy, safety, or other risks associated with any detected or nondetected level of any compounds reported herein. This Certificate shall not be reproduced except in full, without the written approval of Adams Independent Testing. Test results that are Pass/Fail are reported using the Oregon Health Authority, Public Health Division - Chapter 333-007-0320, effective 1/1/2021. Results above the Limit will be considered Fail and will be in red. This is for informational purposes only and can be changed upon request. Measurement Uncertainty is not used for pass/fail conditions but available upon request.